

Gary Kliesch, R.A.
NY: 025618 / Exp. 07/31/2028

It is a violation of the law for any person, unless acting under the direction of a licensed professional, to alter an item in any way. If an item bearing the seal of a licensed professional is altered, the altering licensed professional shall affix to their item their seal and the notation "altered by" followed by their signature and the date of such alteration and a specific description of the alteration.

NJ: AI 13332	CT: ARI.0009367
NY: 025618	PA: RA-015112-B
FL: AR95782	DE: S5-000765
WI: 11180-5	D.C.: ARC101838
MD: 14129	MI: 1301064135
SC: 8935	IN: AR12200158
GA: RA 013883	MA: 10610
VA: 401016373	WV: 4569
NC: 11736	IL: 001.023586
NH: 04487	TX: 30377
AL: 9035	IA: ARCO8262
NJ/CID: 21D00025000	TN: 107813
OHIO: ARC2419488	

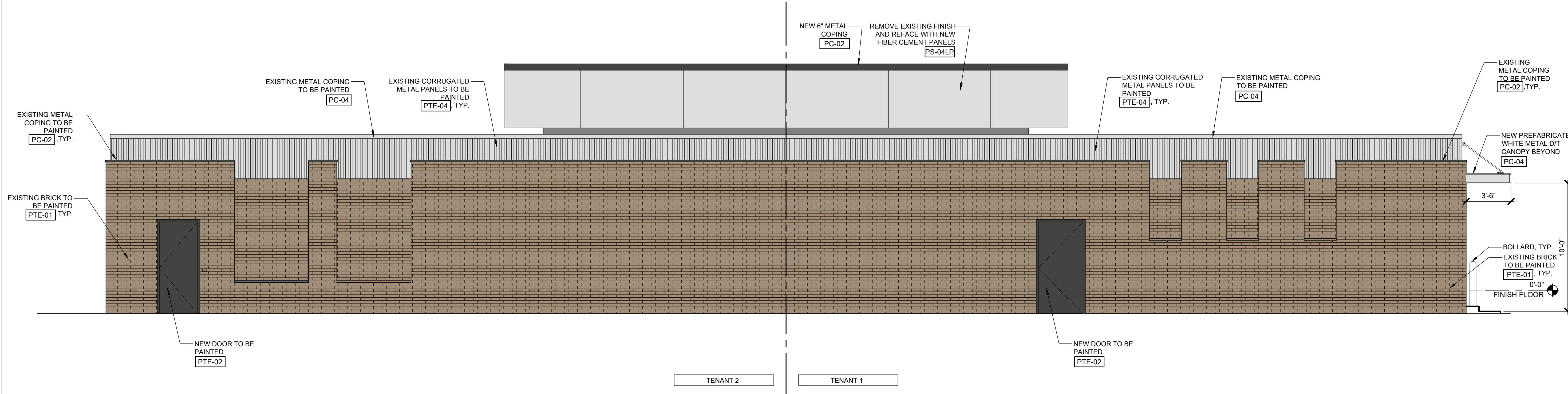

1 EAST ELEVATION
SCALE: 1/4" = 1'-0"

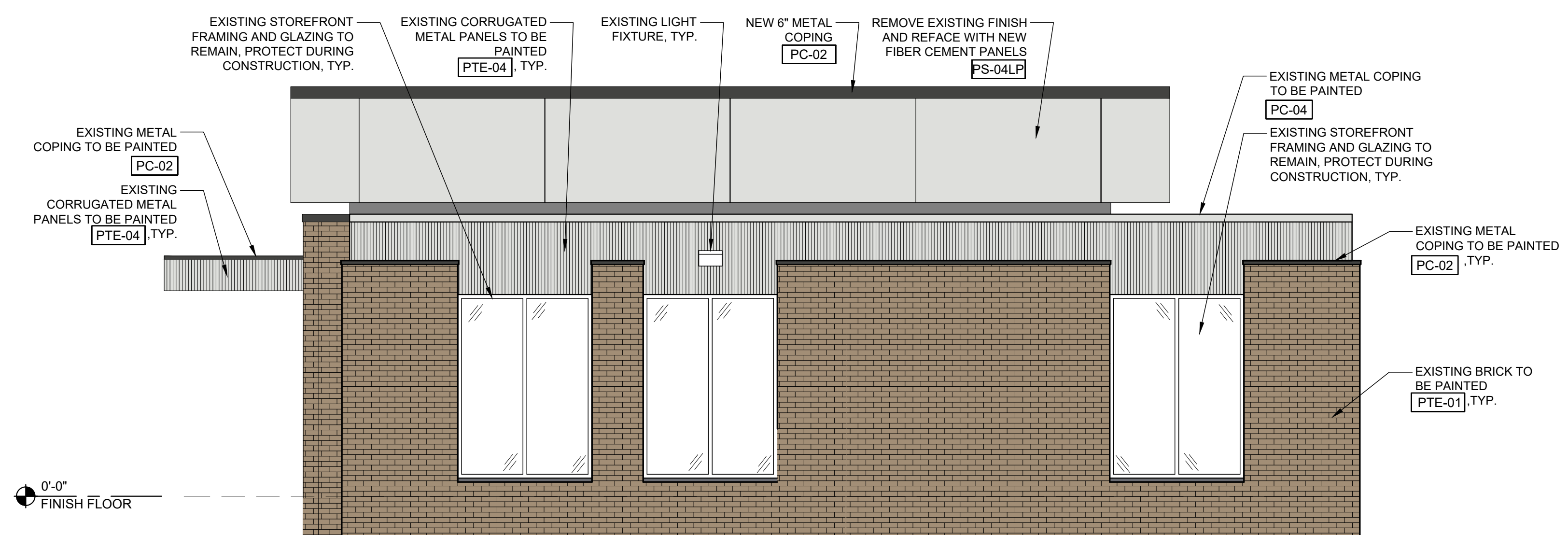

	01 TAVERN TAUPE
	02 CHARCOAL
	04 OFF WHITE FINISH

2 SOUTH ELEVATION
SCALE: 1/4" = 1'-0"

Date

Proposed
PROPOSED EXTERIOR ELEVATIONS
 3580 Route 9 W
 Highland, NY 12528

Drawing Title: PROPOSED EXTERIOR ELEVATIONS (CONT.)	
Date: 05/07/2026	Dwg No. A 1-1
Drawn By: NB	
Checked By: RC	
Job No: 26-021	2 of 3